

11 | 12

RECEIVED  
LARAMIE COUNTY  
CHEYENNE, WY.

'93 DEC 14 PM 1 30

CERTIFIED LAND CORNER RECORDATION

DESCRIPTION OF CORNER EVIDENCE FOUND, AND ORIGINAL RECORD (if known)

RECORD: JOHN B. THOMAS, U.S. DEPUTY SURVEYOR JUNE 16-27, 1871

12-8-93  
FOUND: 40.00 CHAINS SET A LIMESTONE 15 X 10 X 5 for 1/4 Sec. Cor.  
WELL SET 11" X 9" X 4" BROKEN LIMESTONE WITH FAINT MARKS ON WEST FACE.

DESCRIPTION OF MONUMENT AND ACCESSORIES ESTABLISHED TO PERPETUATE THE ORIGINAL LOCATION OF THIS CORNER:

SET: No. 6 (3/4") X 3/8" REBAR WITH 3/4" ALUMINUM CAP MLD. →  
BURIED ORIGINAL BROKEN STONE ALONGSIDE.  
SET STEEL FE. POST WITNESS 1' SOUTH.

T.16N. R.65W  
1/4  
S.11 & S.12  
1993  
PL52927

SKETCH, WITH COURSE AND DISTANCE TO ADJACENT CORNER IF DETERMINED IN THIS SURVEY. (May Sketch or Paste Reproduction on Reverse Side.)

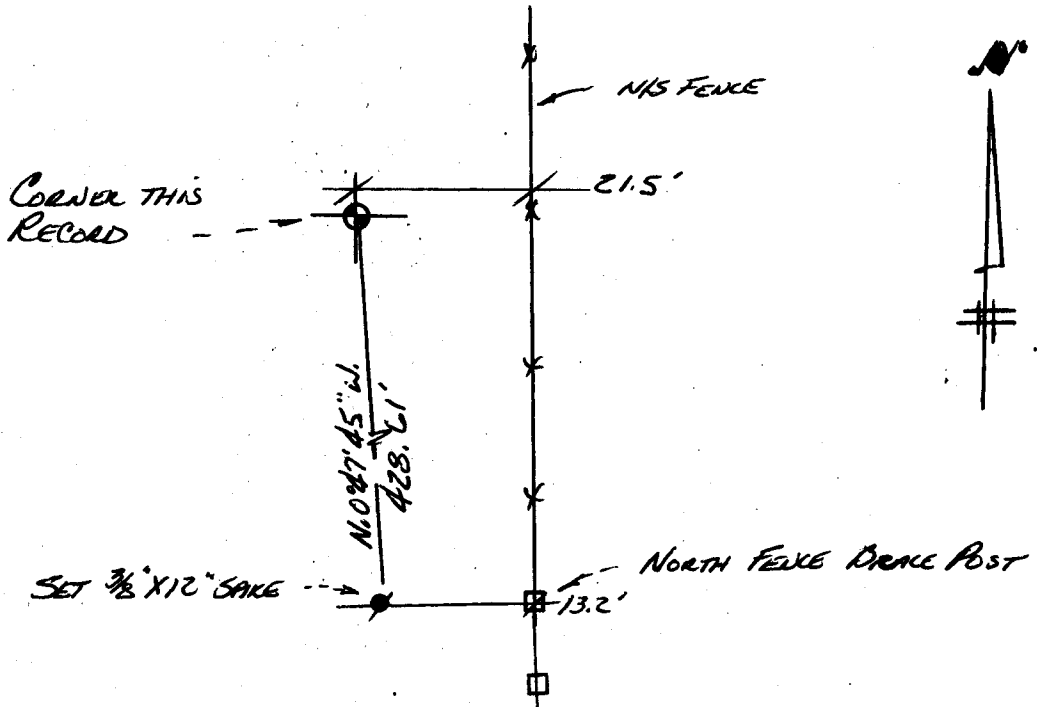

I, PAUL A. REIS certify that I have carefully examined the work done on the diagrammed corner as reported on this recordation form and approve the same.

Signature of Surveyor [Signature] Registration No. \_\_\_\_\_  
Professional Land Surveyor  
PAUL A. REIS  
2927  
Date 12-14-93  
WYOMING

STATE OF WYOMING,  
Office of Clerk and Recorder,  
County of \_\_\_\_\_

This "corner record" was filed for record on the \_\_\_\_\_ day of \_\_\_\_\_, 19\_\_\_\_, was noted on the cross-index plat and is assigned page No. \_\_\_\_\_, in book No. \_\_\_\_\_.

| County Official             |               |                         |
|-----------------------------|---------------|-------------------------|
| Cross Index No. <u>Q-21</u> | T. <u>16N</u> | R. <u>65W, 65E</u> Mer. |
| _____                       | T. _____      | R. _____ Mer.           |
| _____                       | T. _____      | R. _____ Mer.           |
| _____                       | T. _____      | R. _____ Mer.           |
| _____                       | T. _____      | R. _____ Mer.           |
| _____                       | T. _____      | R. _____ Mer.           |
| _____                       | T. _____      | R. _____ Mer.           |